LO60
2nd Lake

STONHAM
BARNS PARK

Pemberton Abingdon Lodge

38ft x 12ft, 2 Bedrooms, 6 Berth,

£75,000

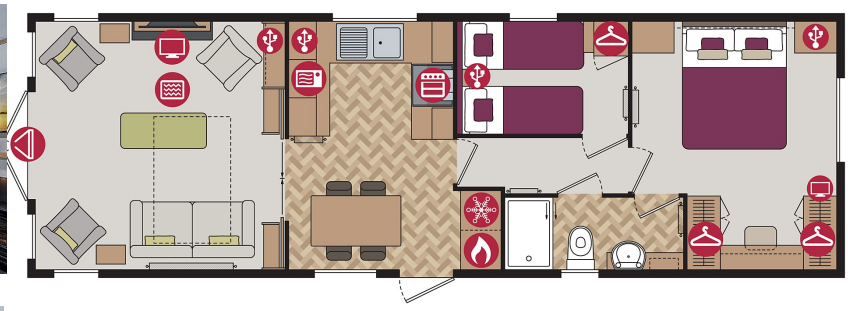

Recommended for anyone who loves their creature comforts. Highlights: French doors, Dishwasher, Microwave, Washer/dryer, Fridge/freezer, Integrated cooker, Gas central heating, thermostatic radiator valves, Guzunder bed in twin room, Shower room and PVC DG.